

FRONT ELEVATION

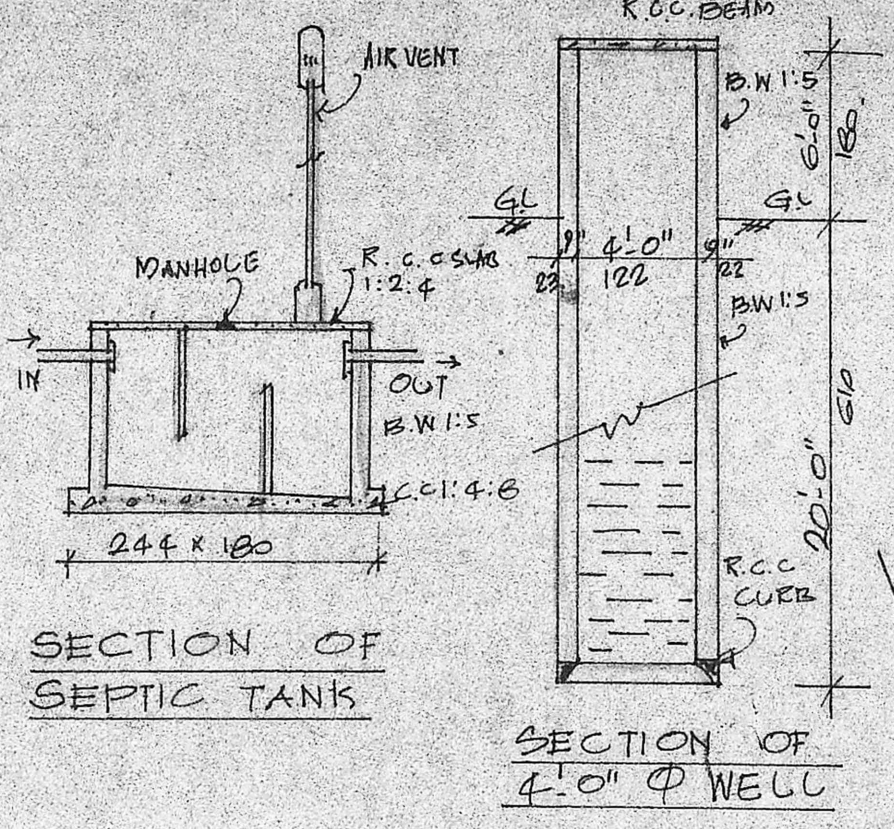

SECTION OF SEPTIC TANK

SECTION OF 4.0" Ø WELL

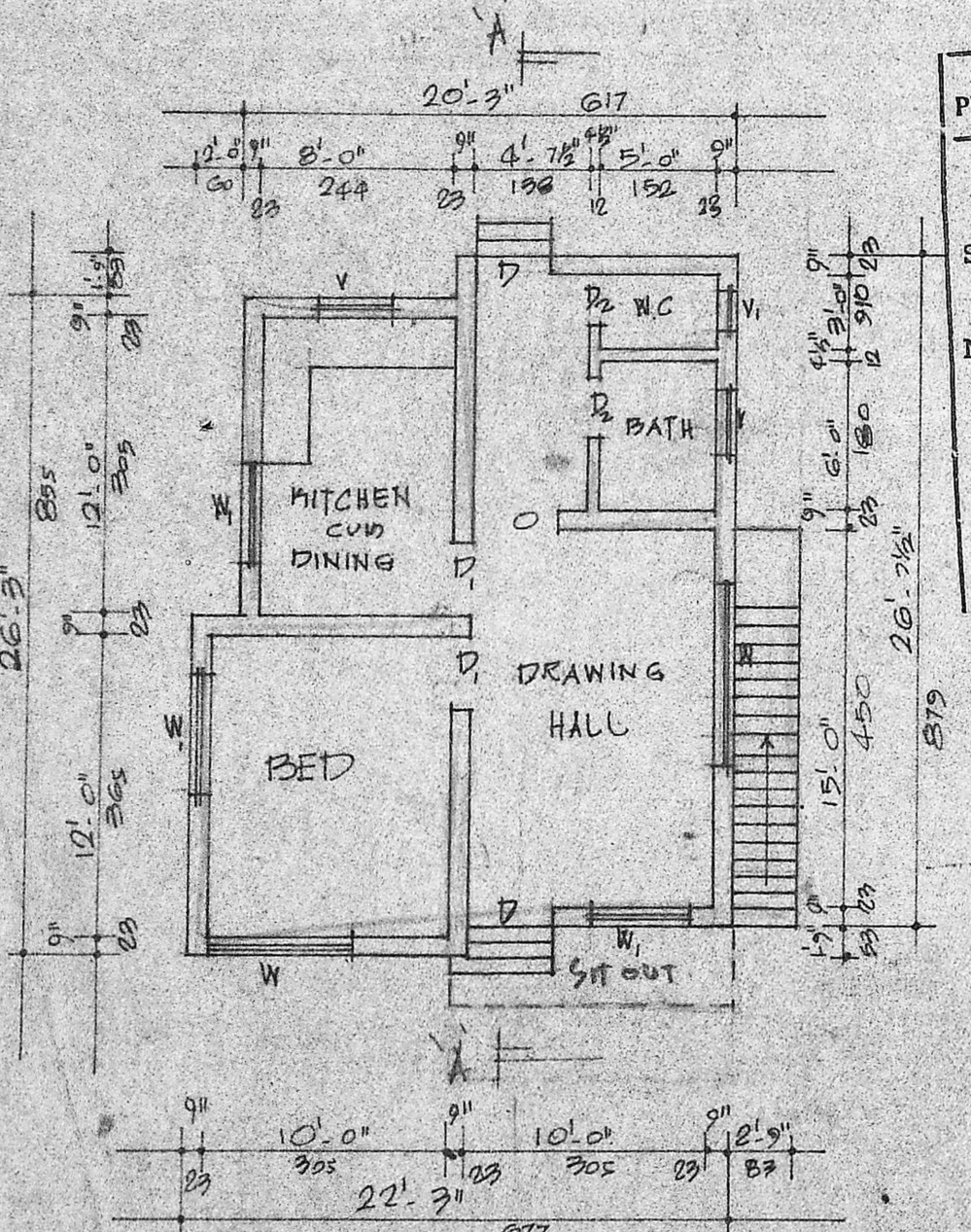

PLAN

Planning Permit No. **A/394/90**
APPROVED
 SUBJECT TO THE CONDITIONS IN THIS OFFICE LETTER.
 No. **221/A2/4456/90** Date **5-4-90**
C. R. Unials
 FOR MEMBER SECRETARY
 MADRAS METROPOLITAN
 DEVELOPMENT AUTHORITY
 MADRAS - 600 008.

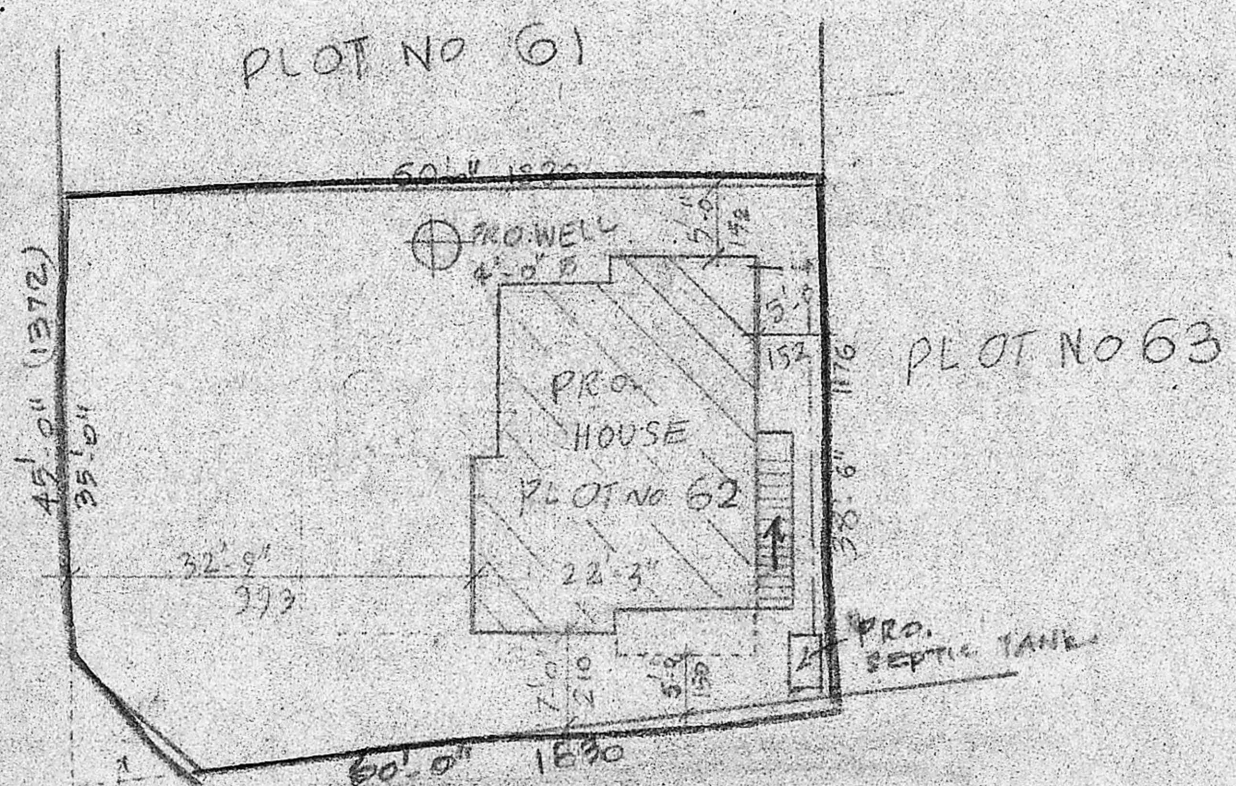

SITE PLAN

SCALE: 1:200

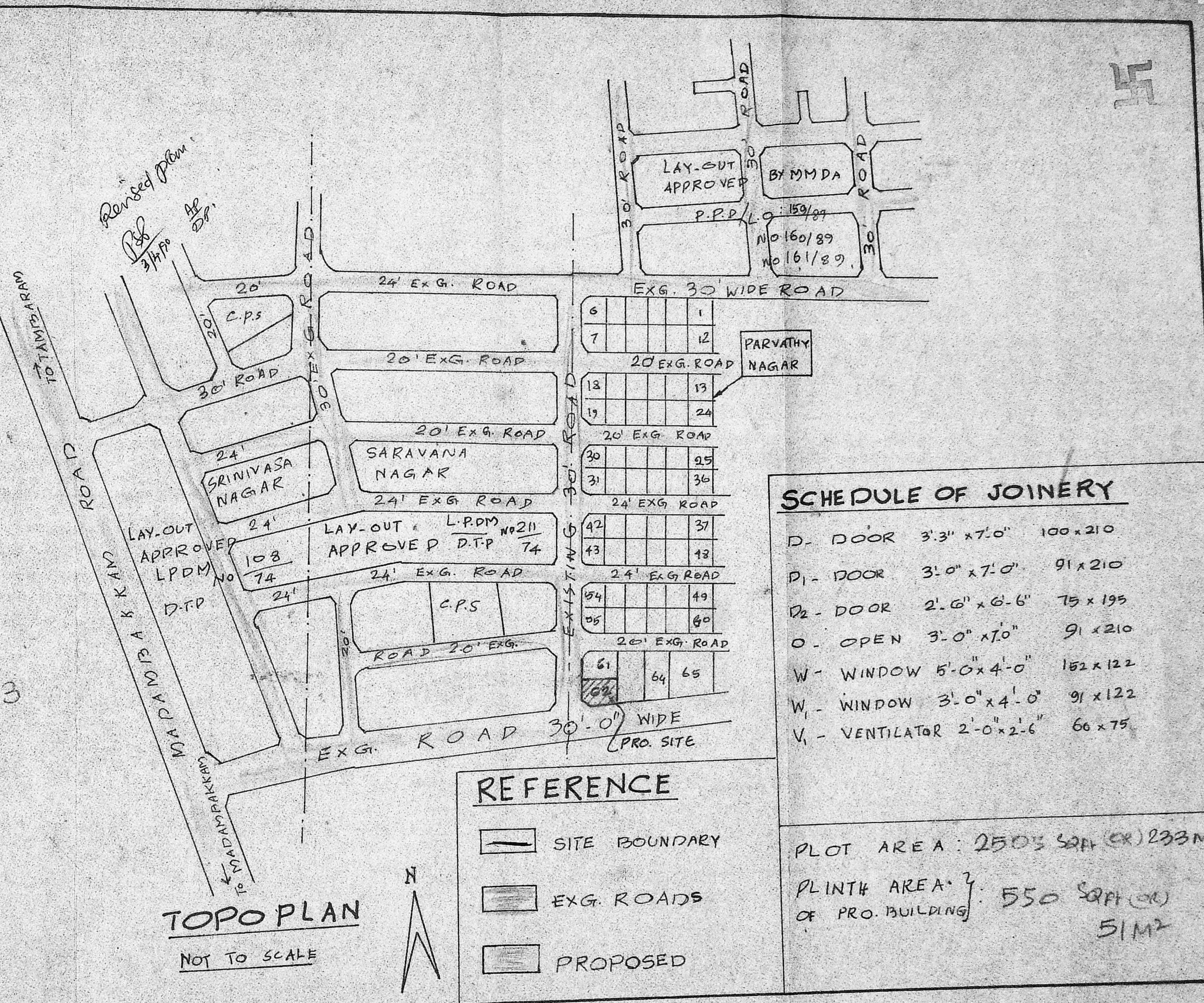

TOPO PLAN

NOT TO SCALE

REFERENCE

- SITE BOUNDARY
- EXG. ROADS
- PROPOSED

SCHEDULE OF JOINERY

D - DOOR	3'-3" x 7'-0"	100 x 210
D ₁ - DOOR	3'-0" x 7'-0"	91 x 210
D ₂ - DOOR	2'-6" x 6'-6"	75 x 195
O - OPEN	3'-0" x 7'-0"	91 x 210
W - WINDOW	5'-0" x 4'-0"	152 x 122
W ₁ - WINDOW	3'-0" x 4'-0"	91 x 122
V ₁ - VENTILATOR	2'-0" x 2'-6"	66 x 75

PLOT AREA: 250'S SQFT (EX) 233M²
 PLINTH AREA OF PRO. BUILDING: 550 SQFT (EX) 51M²

P. Raghu
 CONSULTING ENGINEER,
 LICENSED SURVEYOR,
 TAMBARAM & ALANDUR MUNICIPALITY,
 Off: 43, VELACHERY ROAD,
 SELAYUR, CHENNAI - 600 073.
 LICENSED SURVEYOR

S. Chandras
 OWNER S. CHANDRAS

PLAN OF PROPOSED BUILDING AT PLOT NO. 62 OF PARVATHY NAGAR - S. NO. 178/2 OF RAJAKILPAKKAM VILLAGE - SAIDAPET TALUK CHENGAI-ANNA DISTRICT SEMPALKKAM TOWN PANCHAYAT LIMIT - SCALE: 1:100 & 200